

Property Services
Bishops Waltham Infants and Junior School
 1FE Extension to a 3FE Infants
 1FE Extension to a 3FE Junior
Proposed Site & Building

Key to Location Plan:

- a Infants School
- b Junior School
- c School Swimming Pool
- d Junior School Sports Pitch
- e Community Play Area

Key to Proposed Site Plan:

- 1 Existing Infants School
- 2 Proposed Infants School Extension
- 3 Existing Infant Car Park
- 4 Proposed Relocated and Additional Infant Car Parking
- 5 Infant Playing Field
- 6 Junior Playing Field
- 7 Community Playing Area
- 8 Existing Junior School
- 9 Proposed Junior School Extension
- 10 Existing Junior Car Park
- 11 Proposed Additional Junior Car Parking
- 12 Proposed Footpath from Free Street.

- Teaching - New Build
- Teaching - Refurbishment.
- Non-Teaching - New Build
- Non-Teaching - Refurbishment.

- Site Boundary
- Development Boundary
- ▶ Pedestrian Access
- ▶ Vehicular Access
- ▶ Contractor Access

© Crown Copyright and database rights 2016. All rights reserved. HCC 100019180.

Project Appraisal

Not to Scale

P10648 - A - 100 Rev -

February 2017

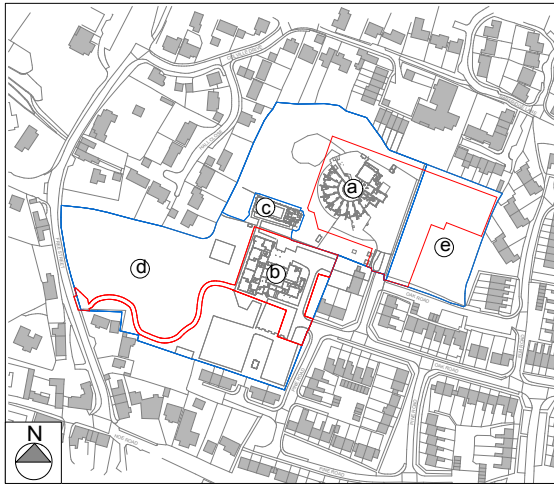

Existing Site Location Plan



3D View of Junior School Proposed Extension (Scola Reclad beyond)



Proposed Site Plan; Infants School (North) and Junior School (South)



3D View of Infants School Proposed Extension

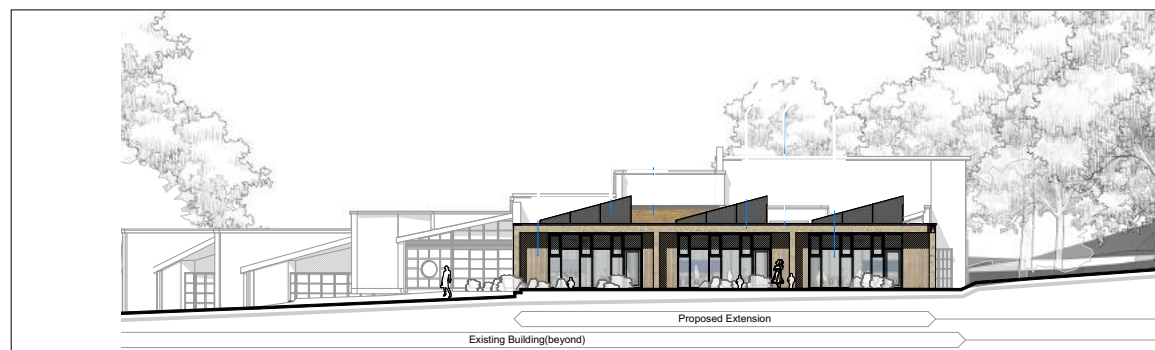

Proposed Infants School Extension to East Elevation